

SPECIFICATION:

PCC 1:4:8 FOR FOUNDATION; BRICKWORK IN CM 1:6; RCC WORK IN CM 1:2:4 WITH NOMINAL REINFORCEMENTS. PLASTERING - WALLS 1/2" TH. IN CM 1:5; CEILING 1/2" TH. IN CM 1:3 AND FLOORING 3/4" TH. IN CM 1:3 OVER 4" (Ø) PCC 1:4:8. WHITE WASHING/PAINTING 3 COATS.

DOORS: D1: 100 X 200; D2: 90 X 200; D3: 75 X 200 WINDOWS: W1: 135 X 120 W2: 90 X 120 W3: 90 X 90 VENTILATOR: 90 X 60; V; WARD ROBS: WR: 90 X 200

PLOT AREA: 559.4 M² PLINTH AREA: 53.2 M² P.C.: 10 PERCENT

PLAN SHOWING THE PROPOSED HOUSE IN PLOT NO 5 G AND 7 IN S. NO. 272/1, PADI VILLAGE, AMBATTUR MUNICIPAL TOWNSHIP, SAIDAPET TK., CHINGLEPUT DIST.

SCALE 1CM = 100 CM AND 1CM = 400 CM AND 1CM = 800 CM

PRO: WORK SITE BOUNDARY ROADS

R.P. No 22-1-92
SUB-DIVISION PLAN SCALE 1CM = 800CM

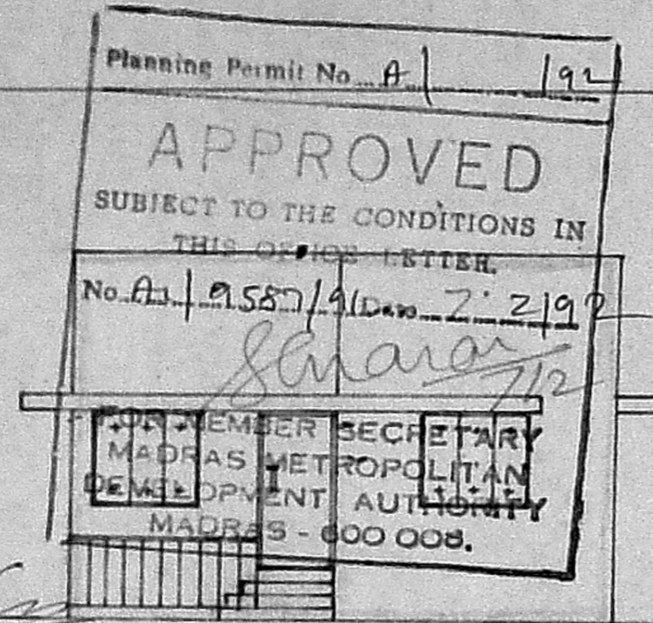

10" TH. RCC SLAB IN CM 1:2:4 AND 4" (Ø) WPC AND 1 COURSE FLAT TILES SET IN CM 1:4

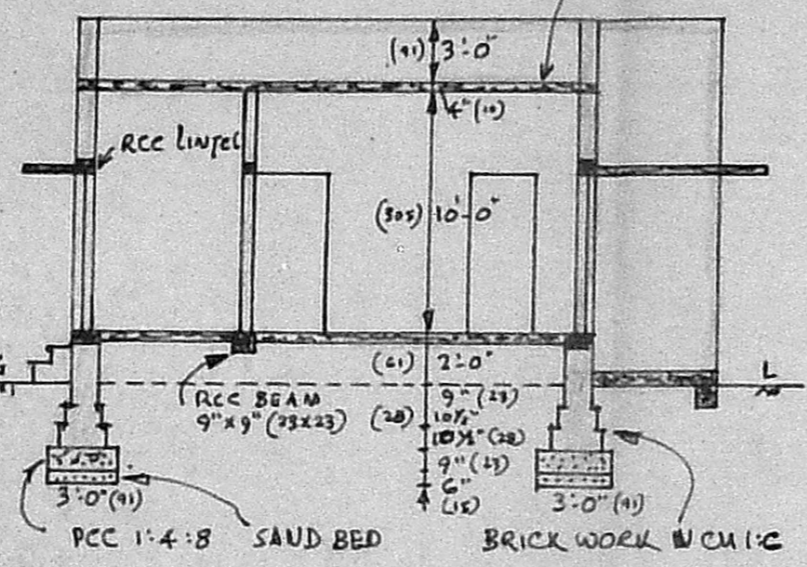

SECTION AB

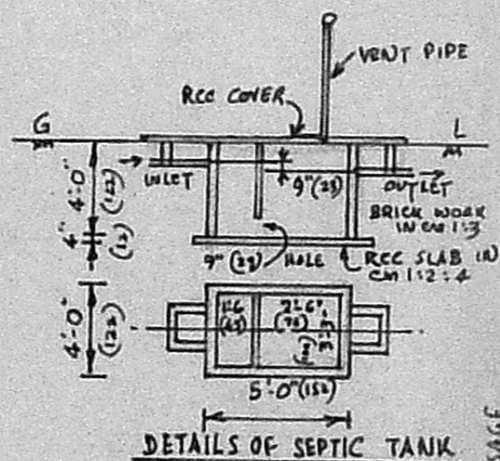

DETAILS OF SEPTIC TANK

SITE PLAN SCALE 1CM = 400CM

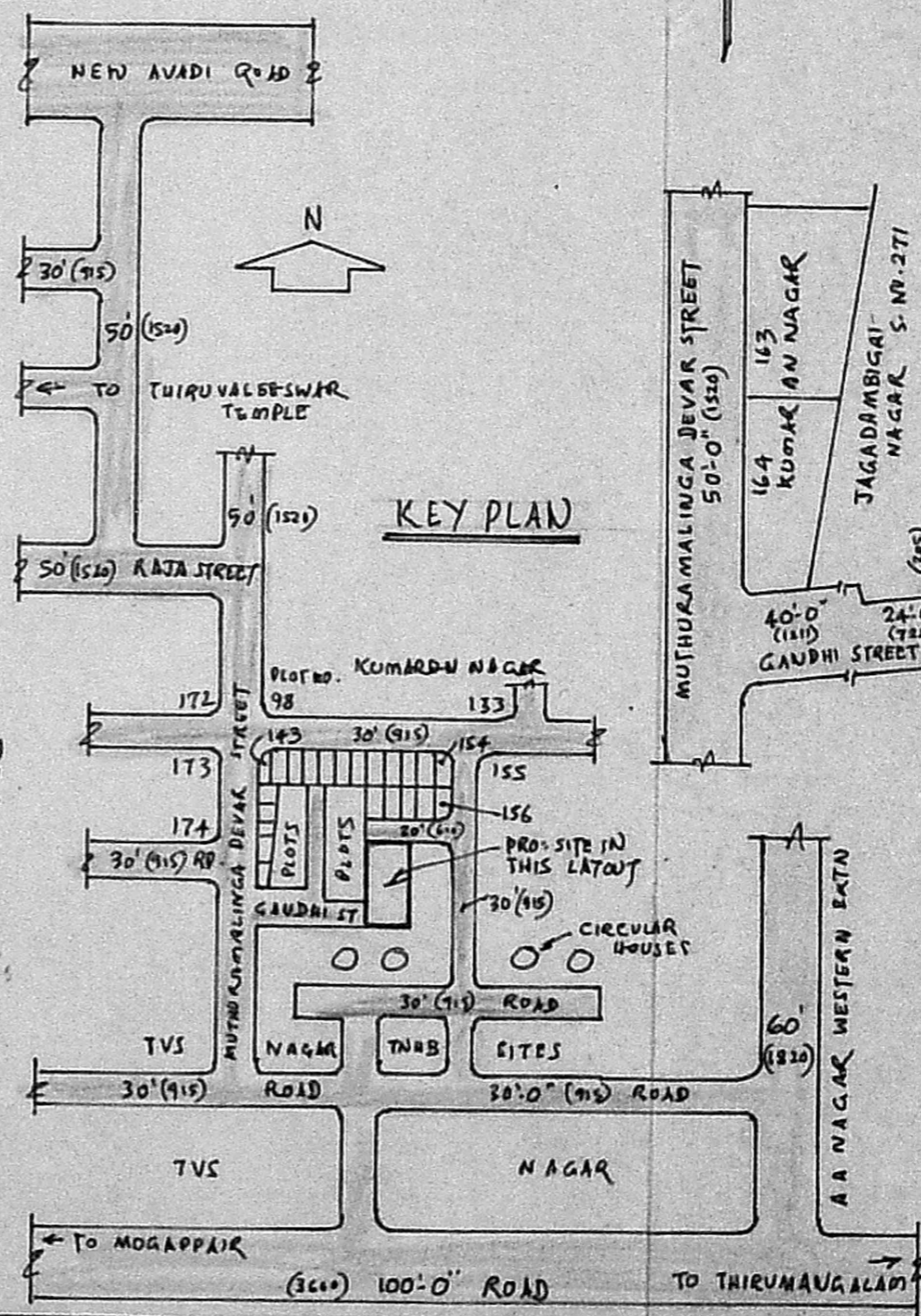
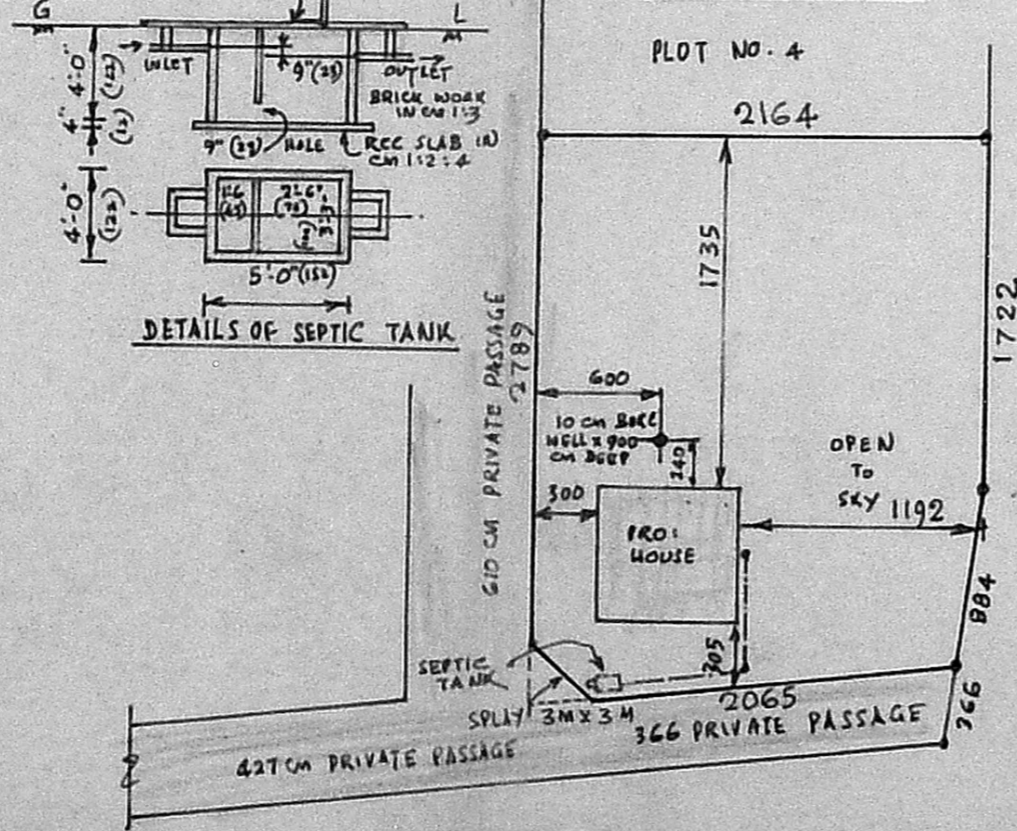

KEY PLAN

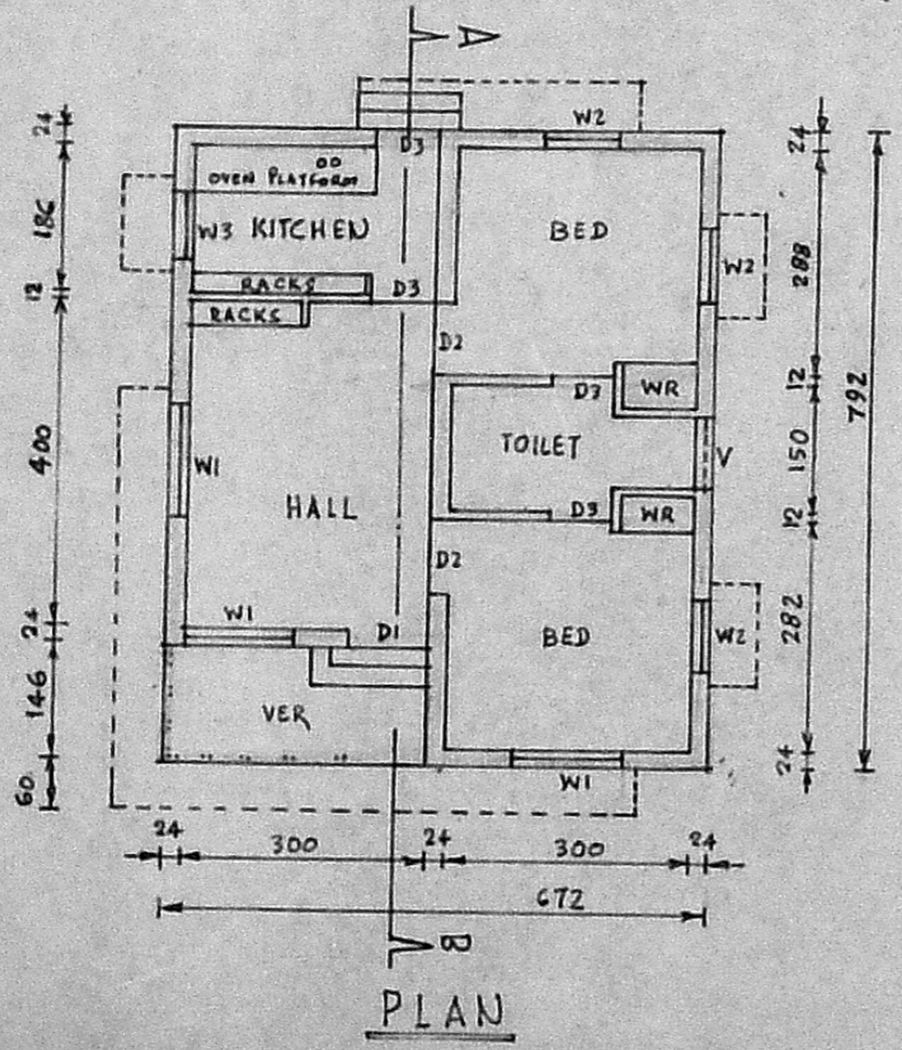

PLAN

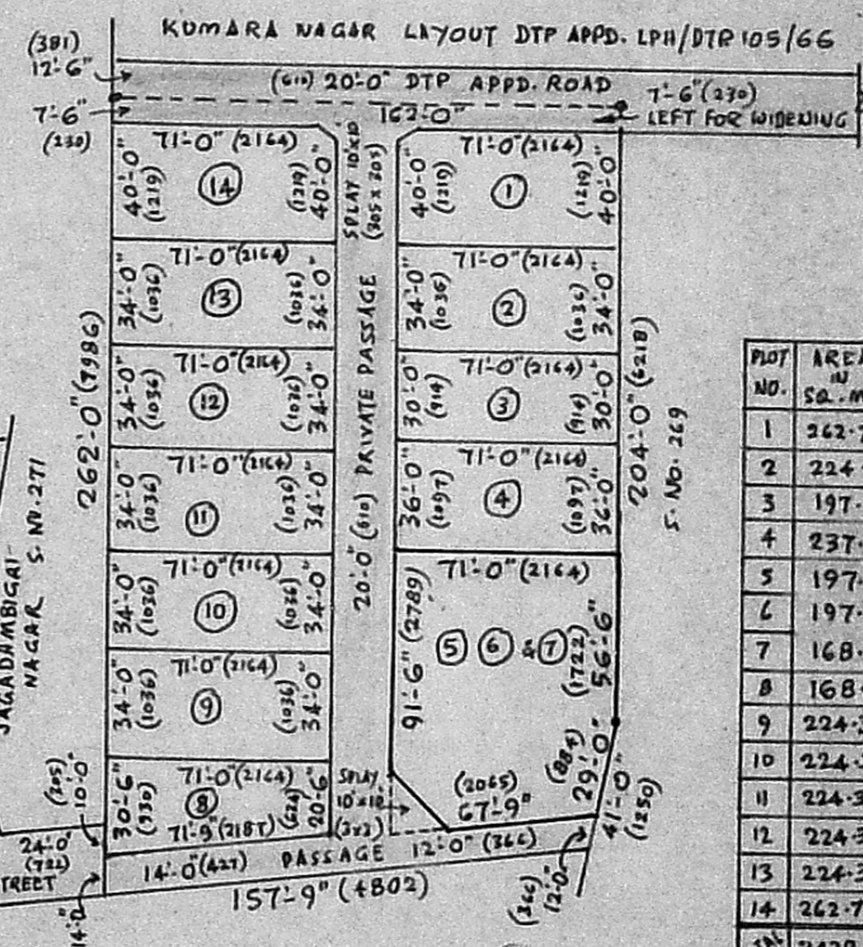
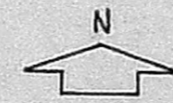

PLOT NO.	AREA IN SQ. MTS
1	262.7
2	224.3
3	197.9
4	237.5
5	197.9
6	197.9
7	168.1
8	168.1
9	224.3
10	224.3
11	224.3
12	224.3
13	224.3
14	262.7
TOTAL	3038.6
ROAD	805.4
TOTAL	3844
95CENTS	

D. S. Parthasarathy
Civil Engineer Licensed Surveyor
Ambattur Marattur Town Ship,
198 M. T. H. ROAD,
PADI, MADRAS-600050

P. Indrani

OWNER: SRINATH P. INDRANI